

Short-Term Rental Eligibility Map*

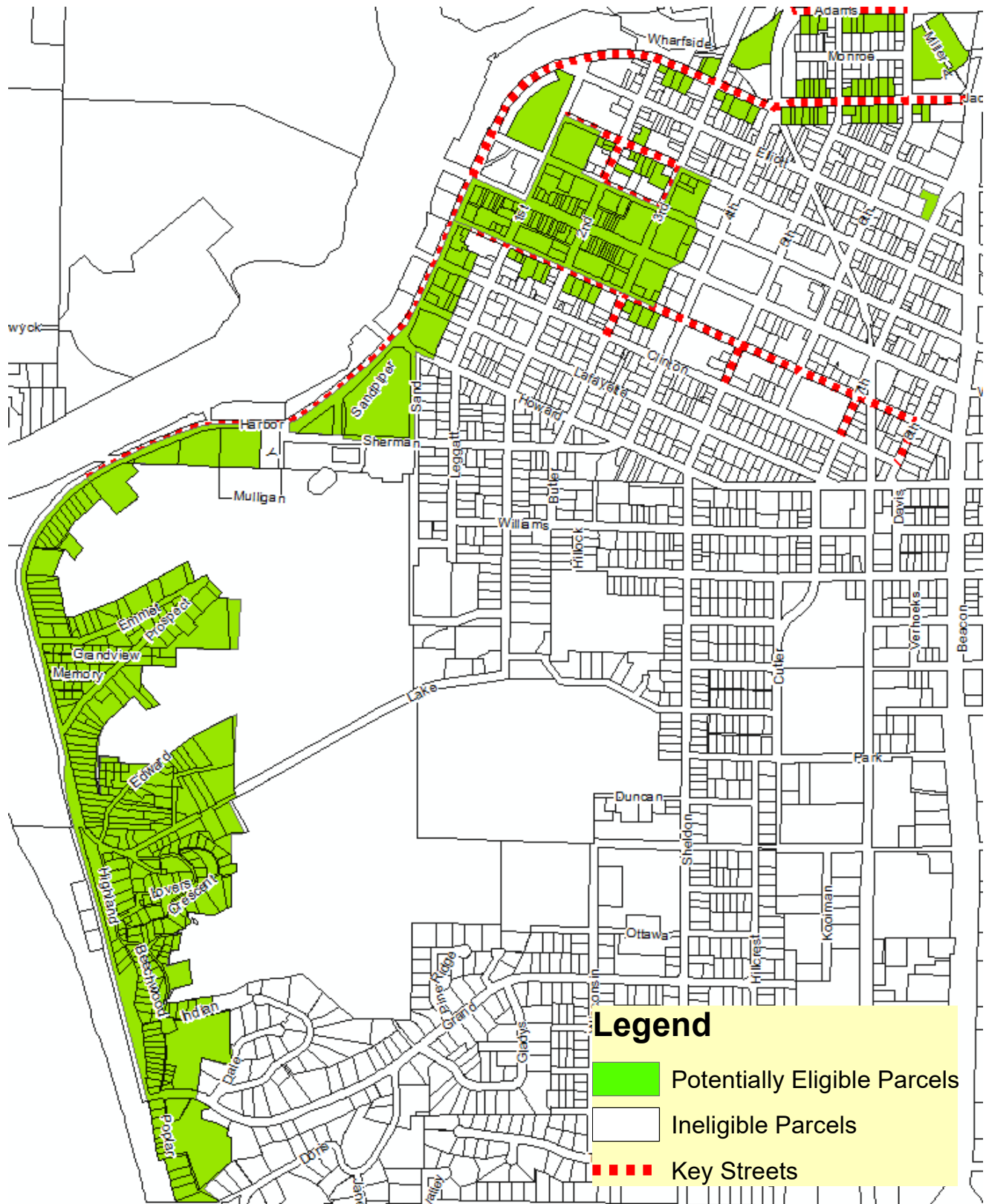

**Disclaimer: This map is intended to be used as a reference document and should not be relied upon to make investment decisions. Properties that are already certified short-term rentals may be transferred to a new owner. Some properties shown on this map may in fact be ineligible for short-term renting due to factors such as parking, land use, or private covenants. Please contact the City Planner for specific property inquiries (616-935-3276).*